

## Video Accompaniment – Chronic Health Conditions

Review / Add.....	2
Find Student.....	2
Add Chronic Health Condition.....	2
Entry .....	3
Add or Delete or Filter .....	3
Reporting .....	4

More videos are available at <http://www.chip-az.org/downloads.htm>

**We will cover Chronic Health Conditions Review, Entry and Reporting.**

## Review / Add

### Find Student

Go to Review Screens tab, Student and filter for the student.

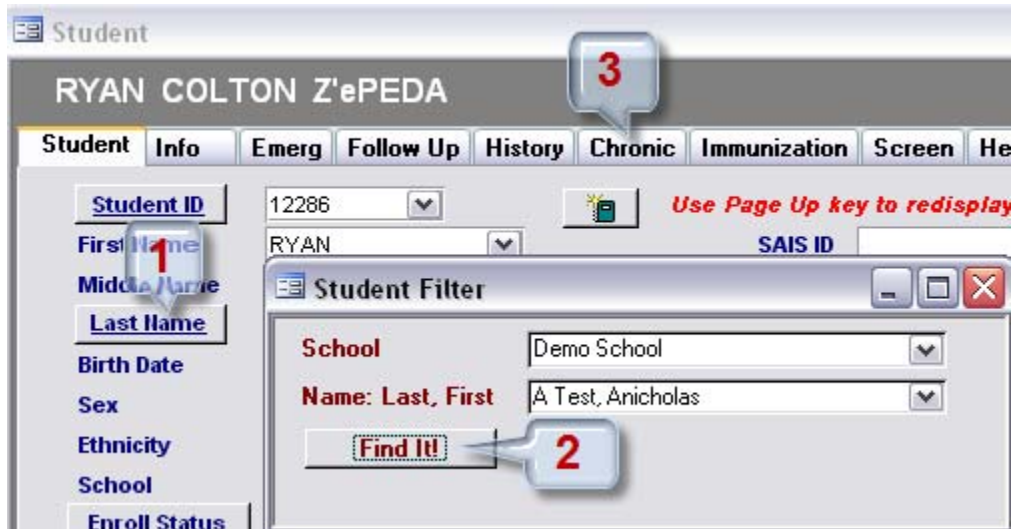

### Add Chronic Health Condition

Select Chronic tab to see Chronic Health Conditions entered for this student.

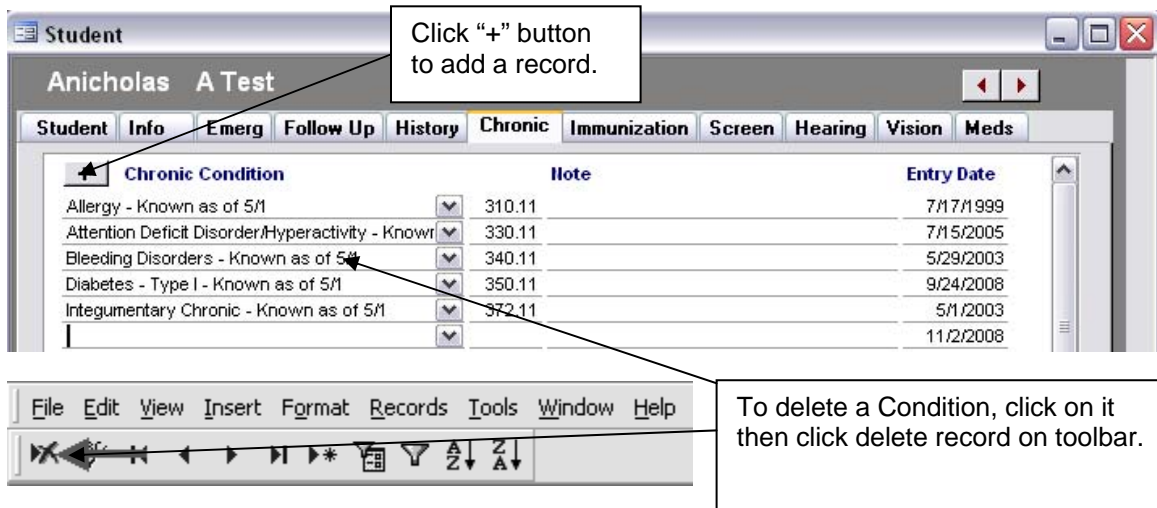

# Entry

If you have a huge pile of conditions to enter, you may find this screen faster.  
Go to Entry Screens tab select Chronic Health.

- All students with Chronic Health Conditions in CHIP-AZ will display.
- As is generally true in CHIP-AZ, Students and their records display on screens until the student is removed from CHIP-AZ.

## Add or Delete or Filter

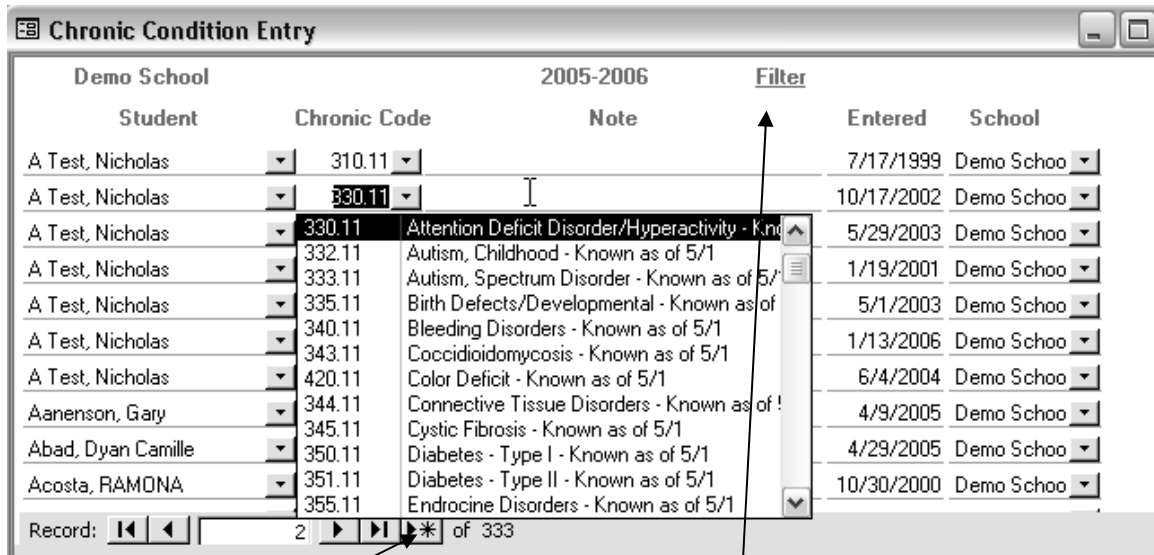

Select New Record to **Add** a new record.

Select **Filter** to find a particular student.

To **Delete** an entry, click on the entry then click "Delete Record" on toolbar.

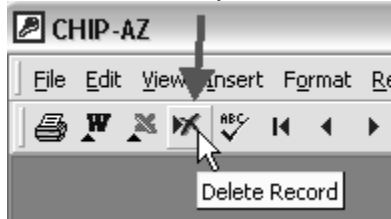

You may also add records in the filter results screen. **Remember to enter the school.**

# Reporting

From the Reporting tab, select Student Chronic Health. The following appears. Select your choice.

As is generally true in CHIP, you will find that only currently enrolled students are shown on the reports.

<i>Student Chronic Health Conditions</i>			
<b>Teacher</b>	Teacher2		
<i>Student</i>	<i>Code</i>	<i>Description - Notes</i>	
A teststudent, Nicola	310	Allergy - old	
A teststudent, Nicola	325	Asthma -	
A teststudent, Nicola	380	Neuro Disorders- Traumatic brain injury, vehicle/ped. Accident.	
Last, F	300	Absenteeism -	
Last, F	325	Asthma -	

- Note that students that are not assigned to a teacher in CHIP (middle and High schools) are listed alphabetically since teacher is blank.
- Note that students that are not assigned to a teacher will display before student assigned to a teacher.

<i>Student Chronic Health Conditions by Grade</i>			
<b>Grade</b>	03		
<i>Student</i>	<i>Code</i>	<i>Description - Notes</i>	
Carpanzano, Rocco	310	Allergy - Milk products	
Carver, Tanner	310	Allergy - sulfate/sulfur	
Delgado, Stacy	330	Attention Deficit Disorder/Hyperactivity -	
Elliott, Amy	310	Allergy - Allergic Penicillin	
Gabbert, Amanda	325	Asthma -	
Gabbert, Amanda	360	Hearing - R ear	
James, Brandon	310	Allergy - Severe-cats	

Will display more reports in video.