

BMI Repository

We are really excited to announce that the **BMI Repository** to collect Height-Weight and BMI data is ready to collect your Ht-Wt data.

- ❑ There are many people interested in this data and you have a chance to contribute.
- ❑ Use CHIP-AZ to export Ht-Wt data for all the school years you have entered it into CHIP-AZ. (Be assured, no student identification is exported!)
- ❑ If you have not entered all your Ht-Wt. data yet, you should still Export what you have NOW. This will ensure that data for past years is collected before you do any deletions of students as part of a cleanup process.
- ❑ As you continue to enter Ht-Wt screenings for the current school year you can periodically perform BMI Export again after you have entered more data. Data will not be duplicated.
- ❑ Some nurses have indicated that HT-Wt is tracked by their physical education department. Some nurses have enlisted parent volunteers to enter the information captured by the PE Dept into CHIP-AZ so it can be part of the BMI Repository.

To enter Ht-Wt information:

- ❑ Select Entry Screens, Screening/Health
- ❑ Follow this link [Video](#) to view a video. If asked, select open. It runs in Windows Media Player.

To export your BMI data:

- ❑ Select Reporting, Screening/Health, BMI Export and follow the directions.

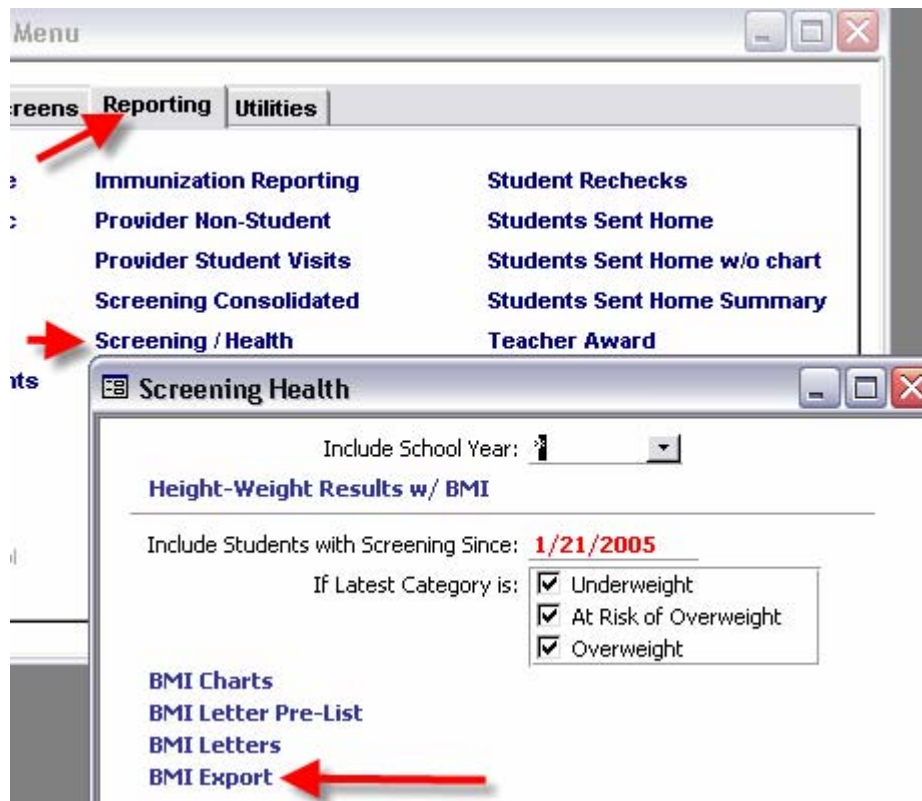

Use [Upload](#) links if possible.

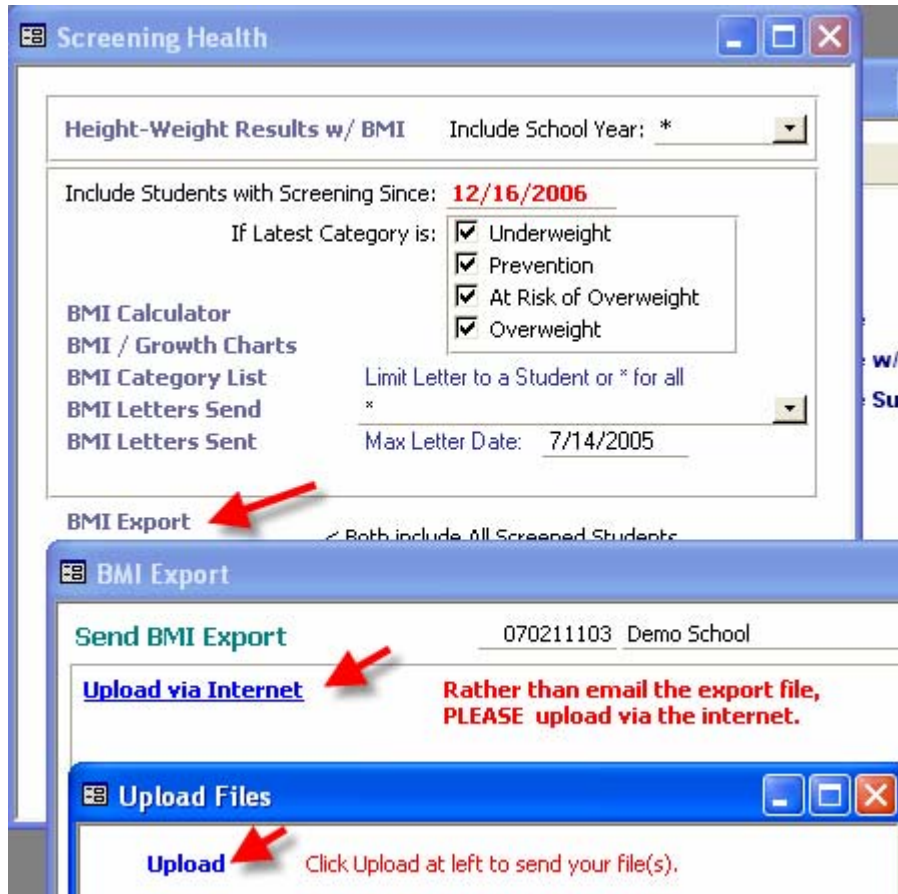

If Upload is a problem and you use Outlook for email...

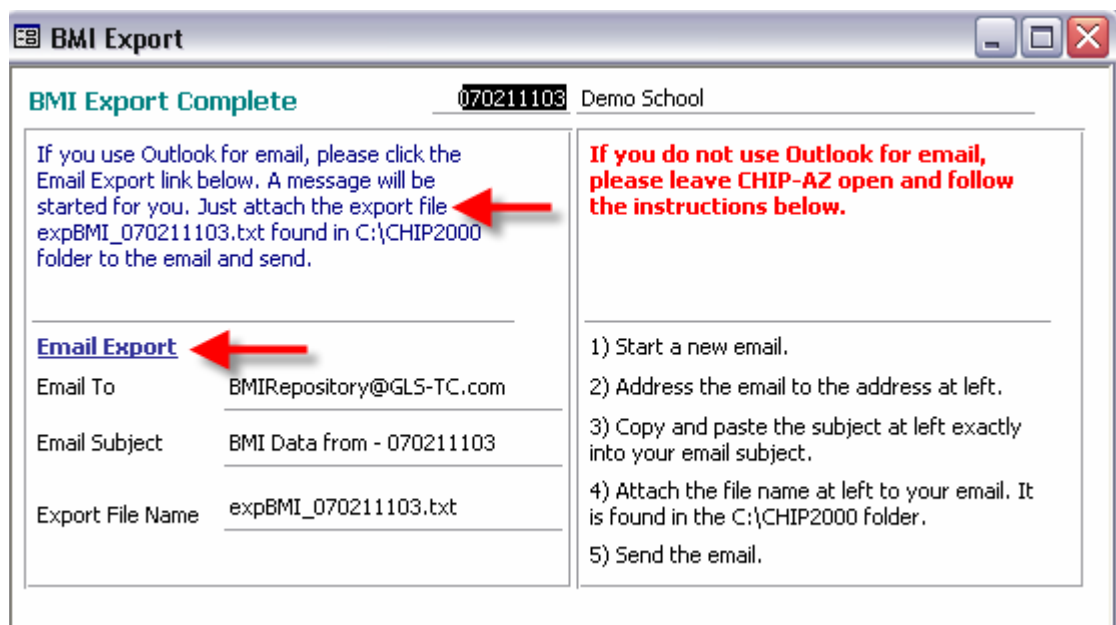

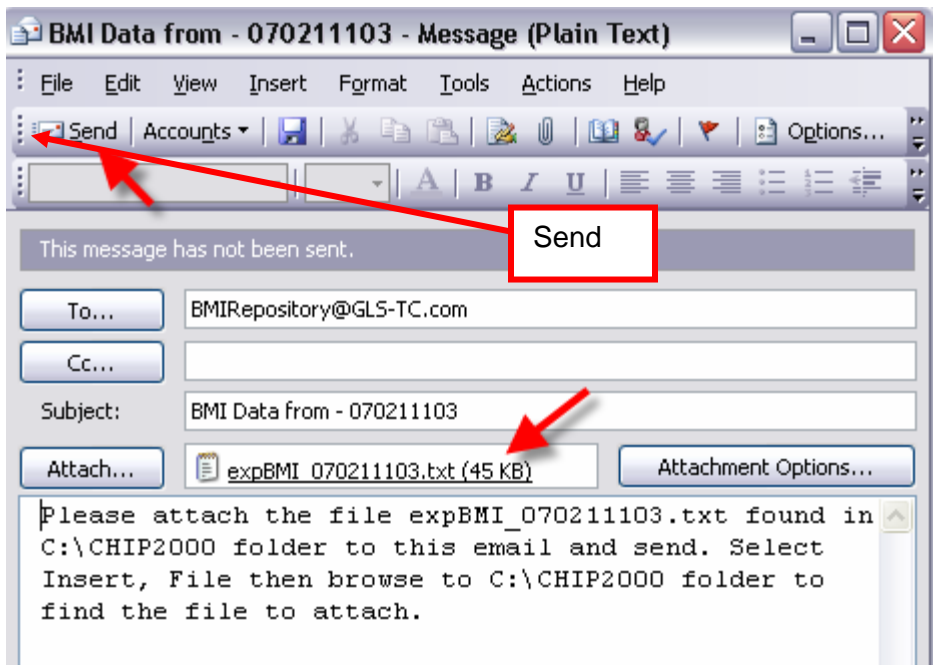
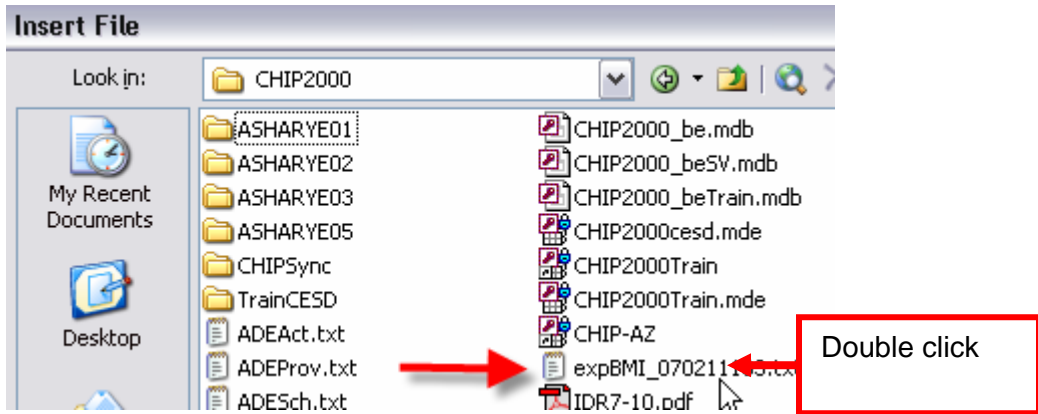
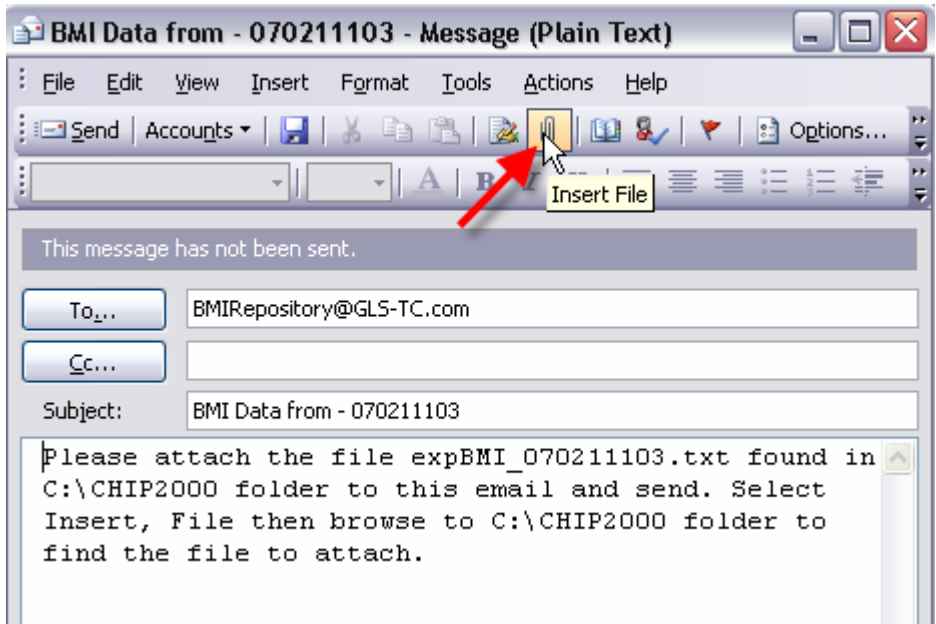

If Upload is a problem and you do not use Outlook for email...

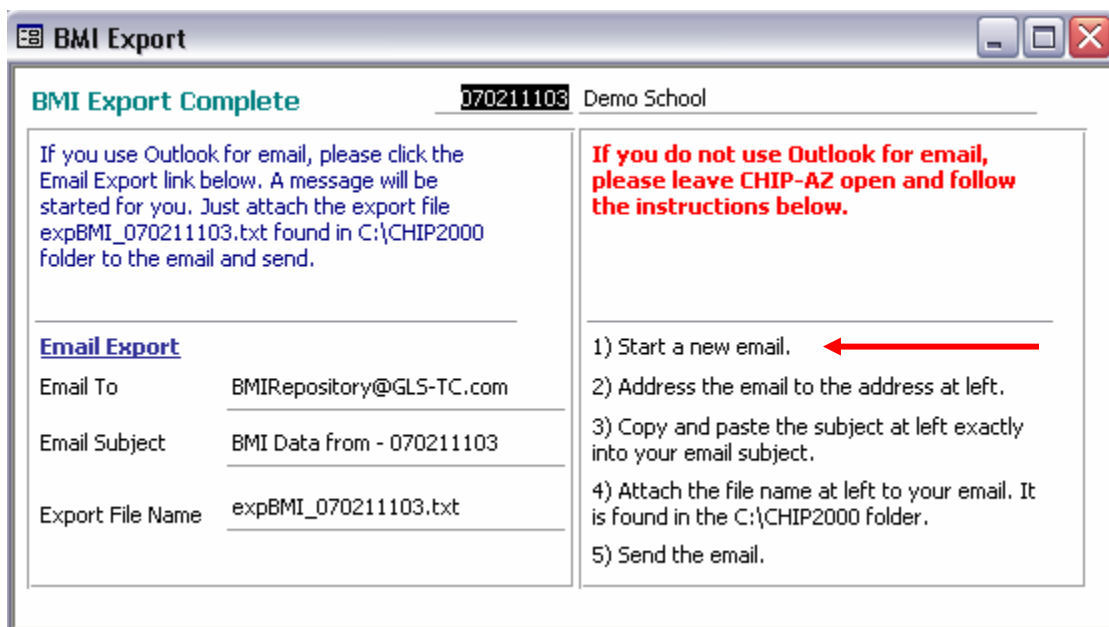

The screenshot shows a window titled "BMI Export" with a sub-header "BMI Export Complete" and a school name "Demo School". The window contains two columns of text. The left column provides instructions for Outlook users and a table of email export details. The right column provides instructions for non-Outlook users, with a red arrow pointing to the first step.

BMI Export Complete 070211103 Demo School

If you use Outlook for email, please click the Email Export link below. A message will be started for you. Just attach the export file expBMI_070211103.txt found in C:\CHIP2000 folder to the email and send.

Email Export

Email To	BMIRepository@GLS-TC.com
Email Subject	BMI Data from - 070211103
Export File Name	expBMI_070211103.txt

If you do not use Outlook for email, please leave CHIP-AZ open and follow the instructions below.

- 1) Start a new email. ←
- 2) Address the email to the address at left.
- 3) Copy and paste the subject at left exactly into your email subject.
- 4) Attach the file name at left to your email. It is found in the C:\CHIP2000 folder.
- 5) Send the email.

- 1) Start a new email.
- 2) Address the email to the address: BMIREpository@GLS-TC.com
- 3) Copy and paste the Email Subject such as "**BMI Data from – 070211103** ", exactly into your email subject.
- 4) Attach the Export File Name beginning "**expBMI_**" to your email. It is found in the **C:\CHIP2000** folder.
- 5) Send the email.